English Winter Programs 2026

Da Nang

LGO- Let's go overseas

01/04-02/14

2 weeks

3 weeks

TABLE OF CONTENTS

1 GENERAL INFORMATION

Page: 4,5,6,7

2 ODYSSEY INTERNATIONAL SCHOOL(OIS)

Page: 9,10,11,12,13,14,15,16

3 YARRA KINDERGARTEN

Page: 18,19,20,21,22,23,24

4 ACCOMMODATION

Page: 26

5 OPTIONAL PROGRRAM & MANAGEMENT

Page: 28,29,30,31,32

1 GENERAL INFORMATION

GERERAL INFO 4

LGO camp 提供兩大主題課程：
ESL camp —— 以語言學習為主軸，專注提升英語能力；
Schooling camp —— 學生可與同齡國際學校學生一同參加正式課程，實地體驗國際校園生活。
即使是在 ESL 營隊中，我們也安排了 STEM（科學、科技、工程與數學）活動，透過實驗與動手操作，引導學生培養邏輯與數理思維能力。此外，我們設計多元的社團活動，讓孩子在享受 camp 樂趣的同時，提升學習興趣與能力。

SCHOOLING PROGRAM

School	Age	Accommodation	Program	Schedule
Yarra	3 -7 years old	Melia Vinpearl Riverfront Hotel	Schooling	Yarra: 1/4-2/14, 2/22-3/14 & Oydessey: 1/4-2/14 (Weekly enrollment available, minimum of 2 weeks required)
Odyssey	7 - 15 years old			

01 JANUARY

S	M	T	W	T	F	S
				1	2	3
4	5	6	7	8	9	10
11	12	13	14	15	16	17
18	19	20	21	22	23	24
25	26	27	28	29	30	31

02 FEBRUARY

S	M	T	W	T	F	S
1	2	3	4	5	6	7
8	9	10	11	12	13	14
15	16	17	18	19	20	21
22	23	24	25	26	27	28

(Yarra Only)

Closing ceremony

S	M	T	W	T	F	S
1	2	3	4	5	6	7
8	9	10	11	12	13	14
15	16	17	18	19	20	21
22	23	24	25	26	27	28
29	30	31				

(Yarra Only)

ESL PROGRAM

School	Age	Accommodation	Program	Schedule
Odyssey	7 - 15 years old	Melia Vinpearl Riverfront Hotel	English Camp	1/11-2/14(Weekly enrollment available, minimum of 2 weeks required)

01 JANUARY

S	M	T	W	T	F	S
				1	2	3
4	5	6	7	8	9	10
11	12	13	14	15	16	17
18	19	20	21	22	23	24
25	26	27	28	29	30	31

02 FEBRUARY

S	M	T	W	T	F	S
1	2	3	4	5	6	7
8	9	10	11	12	13	14
15	16	17	18	19	20	21
22	23	24	25	26	27	28

Welcome to Da Nang City

峴港被譽為「最適合居住的城市」，
完美融合了優美的自然景觀、現代化的都市發展、
高品質的生活以及豐富的文化價值。

Green living environment - Clean and beautiful city

峴港兼具寧靜與活力氛圍，治安良好，居民熱情友善，為所有人提供一座安全且舒適的城市。

Peaceful and safe lifestyle

峴港是越南最乾淨、最環保的城市之一。在政府積極推動與民眾支持下，這座城市已成為永續都市生活的典範，在這裡，人與自然的和諧共存已成為日常核心價值。

Friendly people, unique culture

峴港以熱情好客而聞名，當地居民總是讓來訪者感受到真誠的歡迎。城市同時舉辦如國際煙火節（DIFF）、鯨神祭（Cau Ngu Festival）以及 Iron-man 鐵人三項等充滿活力的活動，為當地生活增添了繽紛色彩與能量。

Education and healthcare system guaranteed

峴港提供優質的教育機會，擁有高水準的教育機構與國際學習中心。同時，城市亦建構了完善的醫療網絡，為居民與遊客提供頂尖的醫療服務。

Company Introduction

在 LGO，我們相信語言學習不僅僅是獲取知識，而是一條通往自我探索、創意思維與全球理解的道路。我們的目標是營造一個充滿互動與支持的環境，讓孩子們能自信成長、清楚表達自己，並培養在瞬息萬變的世界中茁壯所需的技能。

Mr. Lee Chang Sung

Vision

成長為值得信賴的教育機構，提供創意的學習環境，並引領教育新趨勢。

Mission

提供有效的學習體驗，支持全人發展，幫助個人發揮最大的潛能。

Philosophy

我們相信教育不僅僅是知識的傳授，更是培養孩子品格與潛能。我們重視創意與批判思維，致力於激發孩子對學習與探索的熱情。

Core values

Creativity

創意是我們一切工作的核心，幫助孩子獨立考，並以創新的方式解決問題。

Integration

我們重視包容性，致力於打造一個來自不同國家的學生能共同學習、交流與成長的環境。

Comprehensive development

在 LGO，教育不僅僅是知識的傳授；我們培養生活技能、批判性思維與溝通能力，幫助孩子自信地迎接挑戰。

BADGE

7

什麼是 LGO English Camp 的徽章 (Badge)?
徽章是專為參加 LGO English Camp 的學生設計，用來激勵與鼓勵學習的獎勵。
在Camp期間收集徽章，不僅能享受學習的樂趣，還能紀錄並慶祝自己的成就!

1

- **Name:** Memory Badge
- **Meaning:** A badge to commemorate English Winter camp 2025
- **Power:** no
- **How to- get it:** Awarded at Closing Ceremony

2

- **Name:** Champion Badge
- **Meaning:** A badge for demonstrating exceptional performance i
- **Power:**
- **How to get it:** Awarded in n Badge Game competitions.

3

- **Name:** Brilliant Badge
- **Meaning:** A badge for outstanding academic or creative brilliance.
- **Power:**
- **How to get it:** Awarded in academic class

4

- **Name:** Cultural Curator Badge
- **Meaning:** A badge honoring appreciation and understanding of different cultures and traditions.
- **Power:**
- **How to get it:** Awarded in n Badge Game competitions

5

- **Name:** Teamwork Bravo Badge
- **Meaning:** A badge for celebrating enthusiasm, determination, and excellent collaboration in a team.
- **Power:**
- **How to get it:** Awarded in n Badge Game competitions/ Academic Class

6

- **Name:** Creative Concept Artist Badge
- **Meaning:** A badge celebrating imaginative thinking and the ability to bring original ideas to life through visual storytelling.
- **Power:**
- **How to get it:** Awarded in n Badge Game competitions

7

- **Name:** Curious Mind Badge
- **Meaning:** A badge for students who explore ideas deeply and ask thoughtful questions.
- **Power:**
- **How to get it:** Awarded in n Badge Game competitions

8

- **Name:** Global Thinker Badge
- **Meaning:** A badge recognizing students who demonstrate broad perspectives and cultural awareness.
- **Power:**
- **How to get it:** Awarded in n Badge Game competitions

9

- **Name:** Best Quiz Solver Badge
- **Meaning:** A badge for students who consistently solve quizzes with accu and speed.
- **Power:**
- **How to get it:** Awarded in Badge Game competitions

10

- **Name:** Art Master Badge
- **Meaning:** A badge celebrating creativity, originality, and artistic excellence.
- **Power:**
- **How to get it:** Awarded in n Badge Game competitions

11

- **Name:** Amazing Badge
- **Meaning:** A badge for remarkable achievements and surprises.
- **Power:**
- **How to get it:** Awarded for extraordinary accomplishments.

12

- **Name:** Bravo Badge
- **Meaning:** A badge for achieving what seemed impossible.
- **Power:**
- **How to get it:** Awarded for overcoming significant challenges.

13

- **Name:** Music Band Legend Badge
- **Meaning:** A badge for outstanding performance in a music band.
- **Power:**
- **How to get it:** Awarded during music concerts or band practices.

14

- **Name:** Sportsman Badge
- **Meaning:** A badge recognizing outstanding athletic effort, teamwork, an sportsmanship.
- **Power:**
- **How to get it:** Physical education class

15

- **Name:** STEAM Superstar Badge
- **Meaning:** A badge recognizing exceptional talent in STEAM activit
- **Power:**
- **How to get it:** Awarded for excelling in science, technology, engineering, art, or math projects.

16

- **Name:** Math Magician Badge
- **Meaning:** A badge recognizing exceptional mathematical thinking and problem-solving skills.
- **Power:**
- **How to get it:** Awarded in n Badge Game competitions/ Academic Class

2 ODYSSEY INTERNATIONAL SCHOOL (OIS)

2012 to 2019 births(Elementary and Middle School)

MISSION

01 INTEGRITY

我們在所有學生身上灌輸誠實、責任感與道德行為，教導他們即使在沒有人看見的時候，也要做正確的事。

02 SUSTAINABILITY

我們以身作則，實踐環保的生活方式，並鼓勵學生關心地球，為永續的未來做出貢獻。

03 DIVERSITY

我們尊重並接納不同的背景與文化，營造一個讓每個人都能自信表達自己聲音的環境。

04 POSITIVITY

積極的心態是我們校園文化的核心，鼓勵學生自信地迎接挑戰並享受學習。

05 CONFIDENCE

透過培養堅定的信念與韌性，我們鼓勵學生坦率地表達自己，並無所畏懼地接受挑戰。

06 CREATIVITY

透過探究與創新，我們激發學生對學習的熱情，並支持他們成為具備創意思維與強大解決問題能力的人。

IB Progrgam

About the IB

The International Baccalaureate (IB) 是全球公認的國際教育領導者，提供的課程幫助學生成為具有探究精神、自信且關懷他人的世界公民。

The International Baccalaureate (IB) 鼓勵學齡學生積極參與學習，培養關鍵技能，以便在快速變化的世界中成功適應，並成為推動正向改變的未來領導者。

IB World School

IB World School 是一所經過正式授權的學校，提供一項或多項 IB 課程，或已獲得批准未來開設 IB 課程。
只有符合並持續維持 IB 標準與要求的學校，才有資格成為 IB World School。

(IB PYP/Primary Years Programme)

PYP 培養學生的好奇心、獨立性與反思能力。它鼓勵主動學習，並透過六大全球主題培養廣泛的 理解力，幫助學生發展批判性思維、整合性理解與解決問題的能力，以在課堂內外都能獲得有意義的成長。

What does LGO-ODYSSEY Camp have?

所有核心課程皆由 100% 英語母語教師授課。每班 8 至 15 名學生。

學校課程依據國際學校的 IB 課程體系規劃。

學生與來自不同國籍的同齡同學一同學習。

寬敞的校園，設有多樣化的設施，符合國際標準。

營養均衡的校餐，專為兒童健康設計。

營隊專職人員在校園內細心支持學生的學習與日常生活。

Dan Maguire

- Secondary Maths/ Secondary Digital Literacy
- From Canada, 13 years of teaching experience in Canada and Vietnam
- Bachelor of Education – University of Ontario (Canada)

Shannon Faith

- Secondary English/ Drama
- 30 years of teaching experience, with students from different backgrounds
- Had her own Drama School in Australia
- Graduate Diploma of learning and teaching – University of Queensland (Australia)
- Postgraduate Teaching qualification in English, Drama

Vince Smith

- Primary teacher
- From Australia, 10 years of teaching Primary, experienced teacher who taught in Australia, Europe and Asia.
- Graduate Diploma of Teaching (Primary) – Melbourne University Australia)

Elissa Wessley

- Primary teacher
- From Australia, 13 years of teaching experience in Early Years and Primary classes in Australia.
- Reading Recovery Specialist
- IEYC (International Early Years Curriculum) Coordinator.
- Bachelor of Education – Queensland University (Australia

Whole-child development

PYP 不僅培養學生的學術知識，還注重個人技能的發展：批判性思維、溝通能力、合作精神與倫理觀。
學生將成長為自信的學習者，勇於提問並能獨立探索。

Global Mindset

孩子們學會理解並尊重多元文化，成長為具有國際視野的公民。
他們培養出在多元文化環境中自然適應的能力。

Creative and Modern Learning Methods

綜合課程與探究式學習鼓勵學生主動提問並自主尋找答案。
這種方式透過實作與行動導向的教育，培養學生的創造力、解決問題能力與實用思維。

"We nurture critical thinker innovators and problem solvers"

IBPYP Framework

1. The IB learner profile
2. Learning and teaching guidelines & Learning skills
3. Learning outcomes
4. Subject Groups
5. Unit of Inquiry (UOI)
6. IB Outcomes

Outdoor-Integrated Learning

戶外活動如科學實驗、自然探索與實地專案被無縫結合進課程中。
這幫助學生將所學知識應用於真實生活，提升觀察力與分析能力，並培養他們對自然的熱愛與好奇心。

Modern Sports Trends

學生透過傳統體育課以及現代運動，如游泳、網球和匹克球，培養身體技能、團隊合作與專注力。
在多樣化的運動體驗中，他們發現新的熱情，
並建立健康的生活方式。

STEAM

Science

Odyssey
International School
Technology

Engineering
RANG HẠT CACAO
CACAO ROASTING

Art

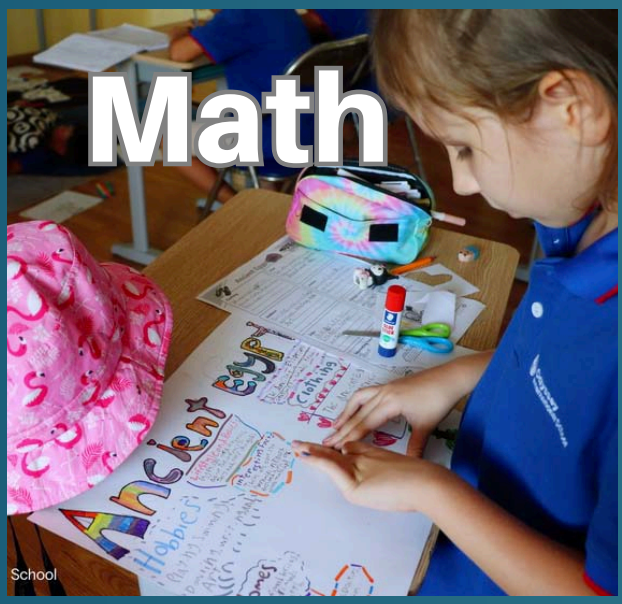
Math
Ancient Egypt
School

TIMETABLE, MENU
Schooling Program

	8:30	8:45	9:30	10:15	10:45	11:30	12:15	13:15	14:00	14:45
M	Hr	English/ EAL	Math	Snack	Spelling	Language	Lunch	UOI	UOI	UOI
T	Hr	Math	PE		English/ EAL	Exploration		Drama	Music	PSPE
W	Hr	English/ EAL	Math		Library	Language		UOI	UOI	UOI
T	Hr	Math	PE		English/ EAL	Exploration		Drama	Music	UOI
F	Hr	English	Math		Spelling	Language		UOI	UOI	UOI

Meaning:
1. UOI – Unit of Inquiry
2. ECA – Extra-Curricular Activities
3. PSPE – Personal, Social and Physical Education
4. EAL – English as an Additional Language
5. I&S – Individuals and Societies

Mon	Tue	Wed	Thur	Fri
Pancake Homemade Pancakes served plain or with jam V: Vegan Pancakes	**Fruits** Assorted seasonal fresh fruits	**Bruschetta** Banh Mi, Fresh tomato and herb salsa	**Red Pumpkin Soup** Homemade Pumpkin Soup	**Cheese Muffins** Homemade cheese and corn Muffins
 (V) Lucky 8 Stir Fry & Noodle 8 seasonal veggies stir fried with sesame and soya sauce and serve with egg noodles in a vegan oyster sauce, soy, and ginger.	 **Fish and Salad** Crispy Fried Fillet of Fish served with Brown Rice, Salad, Balsamic Dressing V: Fried Phish (Tofu)	 **Hủ Tiếu** Beef & noodles, serve with assorted vegetables and fresh herbs V: Tofu and mushroom Alt: Rice provided	 **Korean Fried Chicken** Dakkangjeong in Korea, this is a yummy fried chicken seasoned with spicy sweet sauce & served with rice, korean salad, pickled radish & kimchi V: Tofu marinated in spicy sweet sauce	 **Spaghetti Bolognese** Pasta with Beef in a fresh Tomato Bolognese sauce V: Spaghetti with Savoury Vegetable & Bean sauce Gluten free, Rice noodles
Fruits Assorted seasonal fresh fruits	**Fruits** Assorted seasonal fresh fruits	**Fruits** Assorted seasonal fresh fruits	**Fruits** Assorted seasonal fresh fruits	**Fruits** Assorted seasonal fresh fruits

MORNING TEA *LUNCH* *AFTERNOON TEA*

TIMETABLE
ESL Program

9:00	9:40	Communication English
9:45	10:30	Reading,Writing & Grammar
10:30	11:00	Recess (Snack/ Quiz)
11:00	11:45	Theme project
11:45	12:30	Art & Craft
12:30	13:15	Lunch
13:15	14:00	Taskmaster/ STEAM
14:00	15:30	Special class(Drama, Culture)
15:30	16:30	Club Activities
16:30	16:40	Bus Loading

★ After school Program(Extra fee)

17:30	18:30	1:1 English, Golf, Tennis...

Innovative

Innovative teaching methods are essential to engage students in today's rapidly changing world. Our program is innovative, versatile, and dynamic, providing a modern, diverse experience that is regularly updated to adapt to students' evolving needs and interests.

3 YARRA KINDERGARTEN

June 2023 – 2020 births (Kindergarten)

YARRA International Kindergarten

來自澳洲的 Richard 與來自越南河內的校長 Victoria，對峴港熱情的氛圍與充滿活力的生活方式留下了深刻的印象。
受到友善社群精神的吸引，他們選擇定居在峴港。
兩人共同創辦了 Yarra 幼兒園，以建立最優質的幼兒教育中心為目標。
憑藉對兒童教育的熱忱與愛心，他們至今仍持續成長並不斷完善這所學校。

YARRA FACILITY

Yarra 的每間教室都配備空調與通風系統。
我們使用各種直接從歐洲與澳洲進口的教具與教育資源，
營造一個在日常生活、學習與安全方面都最優化的環境。

Yarra 擁有九大教育設施，包括科學實驗室、美術教室、
遊戲室與圖書館，
以及安全設計的空間，如大型室內運動館、舞蹈教室、
花園遊樂場和游泳池。

每間教室都有自然採光和大面窗戶，
可欣賞陽台植物、街道樹木以及戶外天氣的景色。
這樣的設計營造出視覺舒適又貼近自然的學習環境。

我們充分運用各種室內與室外空間，
支持多元活動，幫助孩子積極適應學習與日常生活。

YARRA FEATURES

Global Learning Environment

1

在 Yarra，孩子們來自 16 個不同的國家。
這樣的多元文化環境豐富了他們的學習體驗，並促進了文化交流。

100% English Immersion

2

Yarra 提供 100% 英語沉浸式環境，幫助孩子自然地適應並熟悉英語。
同時，園內配有會韓語與英語的教職人員，全程陪伴並支持孩子們的幼兒園學習與生活。

Advanced Curriculum

3

Yarra 借鑑澳洲的幼兒教育體系，實施以互動式教學與體驗式學習為核心的課程，
讓孩子在學術技能與情緒智能（EQ）方面同時發展。

Small, Well-Organized Groups

4

Yarra 依照年齡層分為 2 至 3 個班級，
並根據英文程度進一步分班。透過依照每位孩子的程度量身設計的課程與情感支持，
我們不僅培養孩子的英文能力，也同時發展其社交技巧與自信心。

TIMETABLE

K1B CLASS KANGAROO

10 February - 14 February

	Mon	Tue	Wed	Thu	Fri
08:30 - 08:45	Circle time / free play / outdoors	Circle time / free play / outdoors	Circle time / free play / outdoors	Circle time / free play / outdoors	Circle time / free play / outdoors
08:45 - 09:15	Free Play	English 1 Learn about land vehicles: car, motorbike, truck, taxi	Sport	Free Play	Story-telling 2 Public vehicles (cont'd)
09:15 - 09:30	Morning snack time				
09:30 - 10:00	Phonics 1 Recognize the letter Oo	Free Play	Outdoor activities	Sport	P.E. 2 Review / games
10:00 - 10:30	Free Play	Maths 1 Rote counting 1-10 (forward and backward)	English 2 Learn about the land vehicles: bus, motorbike, bicycle, train	Science 2 Learn about the water vehicles	English 3 Review
10:30 - 11:00	Science 1 Learn about land vehicles: car, train, bike	Free Play	Phonics 2 Review	Maths 2 Identify number before from 1-10	Story-telling 3 Review
11:00 - 14:00	Lunch & Nap time (or non-nap activities)				
14:00 - 14:30	Music 1 The wheels on the bus	Art 2 Review	Story-telling 1 Public vehicles	Life Skills 2 Game Puzzle	Free Play
14:30 - 15:00	Afternoon snack time				
15:00 - 15:30	Art 1 Stick the shapes to make the bus	Life Skills 1 Sounds Boxes	P.E. 1 Throw a sandbag into a standing target	Music 2 Review	Outdoor activities
15:30 - 16:15	ECA / free play / outdoors / sports room	ECA / free play / outdoors / sports room	ECA / free play / outdoors / sports room	ECA / free play / outdoors / sports room	ECA / free play / outdoors / sports room

STUDENT OF THE WEEK

K2A CLASS POSSUM

10 February - 14 February

	Mon	Tue	Wed	Thu	Fri
08:30 - 08:45	Circle time / free play / outdoors	Circle time / free play / outdoors	Circle time / free play / outdoors	Circle time / free play / outdoors	Circle time / free play / outdoors
08:45 - 09:15	Science 1 Learn about land vehicles: bike, motorbike, car, train, bus, truck, container	Phonics 1 CVC short /ar/ -at word family	Life Skills Sounds and scent boxes	Outdoor activities	Maths 3 Practice subtraction within 5
09:15 - 09:30	Morning snack time				
09:30 - 10:00	Outdoor activities	Sport	Science 2 Learn about water vehicles: ship, sailboat, canoe, ferry	Phonics 2 Blend CVC short /ar/ -at words	Show & Tell 1 Kids learn how to make an interview
10:00 - 10:30	Maths 1 Get to know the concept of subtraction	Role Play 1	Maths 2 Subtraction up to 5	Sport	Book reading
10:30 - 11:00	English 1 Learn about land vehicles	English 2 Learn about the public vehicles	Free Play	English 3 Review land vehicles	Art 2 Continue
11:00 - 14:00	Lunch & Nap time (or non-nap activities)				
14:00 - 14:30	Free Play	P.E. 1 Throw the ball over the net, run 10m	Language Fun	Role Play 2	Music 2 Review
14:30 - 15:00	Afternoon snack time				
15:00 - 15:30	Outdoor activities	Music 1 Learn the song: Let's be the planes	Art 1 Make the truck with sticks	Free Play	P.E. 2 Review / games
15:30 - 16:15	ECA / free play / outdoors / sports room	ECA / free play / outdoors / sports room	ECA / free play / outdoors / sports room	ECA / free play / outdoors / sports room	ECA / free play / outdoors / sports room

K3A CLASS KOOKABURRA

10 February - 14 February

	Mon	Tue	Wed	Thu	Fri
08:30 - 08:45	Circle time / free play / outdoors	Circle time / free play / outdoors	Circle time / free play / outdoors	Circle time / free play / outdoors	Circle time / free play / outdoors
08:45 - 09:15	Maths 1 Learn the concept of addition up to 5	Science 1 Learn about air transportation: the spacecraft	Maths 2 Learn the concept of horizontal addition	Science 2 Learn about water transportation: submarine	Outdoor activities
09:15 - 09:30	Morning snack time				
09:30 - 10:00	English 1 Learn about land vehicles	Outdoor activities	English 2 Learn about the water vehicles	English 3 Review land and water transportation	Free Play
10:00 - 10:30	P.E. 1 Walk in a zigzag way (upstairs, downstairs, jump over a stream and under the bridge)	Phonics 1 Long vowel E /i: / - ea (sea, sea, wall) word family	Free Play	Phonics 2 Long vowel E /i: / - ea (leaf, seed) word family	Maths 3 Learn the concept of vertical addition
10:30 - 11:00	Language Fun	Free Play	Sport	P.E. 2 Review / games	Role Play 1
11:00 - 14:00	Lunch & Nap time (or non-nap activities)				
14:00 - 14:30	Sports	Art 1 Draw the car	Music 2 Review	Book reading	Show & Tell 1 Kids learn how to make an interview
14:30 - 15:00	Afternoon snack time				
15:00 - 15:30	Life Skills 1 Sounds and scent boxes	Music 1 Learn the song: Twinkle twinkle traffic light	Art 2 Make the racing cars from toilet rolls	Free play	Free Play
15:30 - 16:15	ECA / free play / outdoors / sports room	ECA / free play / outdoors / sports room	ECA / free play / outdoors / sports room	ECA / free play / outdoors / sports room	ECA / free play / outdoors / sports room

STUDENT OF THE WEEK

TIMETABLE

GRADE 1 Yarra INTERNATIONAL EDUCATION CLASS

4 August - 8 August

	Mon	Tue	Wed	Thu	Fri
08:45 - 09:00	Circle time / free play / outdoors	Circle time / free play / outdoors	Circle time / free play / outdoors	Circle time / free play / outdoors	Circle time / free play / outdoors
09:00 - 09:30	**English: Phonics** Kids revisit /a/ sound, its grapheme 'a', and its CVC words	**English: Spelling** Kids practice spelling short /a/ words	**English: Phonics** Kids read and draw simple phrases with /a/ words	**English: Spelling** Kids engage in word building by changing one letter	**English: Phonics** Kids identify words with /a/ from a mixed set
09:30 - 09:45	Morning recess				
09:45 - 10:30	**Mathematics** Kids revise counting and number sense with active learning	**Mathematics** Kids practice reverse counting and reverse sequences	**Mathematics** Kids use the number line to count forwards	**Mathematics** Kids practice subitising via active learning and games	**Mathematics** Kids continue subitising with greater numbers
10:30 - 11:00	**English: Grammar** Kids are introduced to nouns	**English: Writing** Kids answer "who? where? when? event?" prompts to deconstruct a story	**English: Sentence Work** Kids compare complete sentences vs. incomplete phrases	**English: Writing** Kids write their own personal event	**English: Oral** Kids take turns sharing their personal recount
11:00 - 11:30	**English: Shared Reading** Kids explore a personal recount narrative	**English: Vocabulary** Kids expand their vocabulary: nouns	**English: Reading** Kids read decodable books	**English: Reading Response** Kids echo read and discuss a personal recount	**English: Revision** Kids get individual help and complete unfinished tasks
11:30 - 12:45	Lunch & Playtime				
12:45 - 13:30	**Science** Kids categorize living and non-living things	**HASS** Kids learn about themselves and what makes us special	**Science** Kids explore the basic needs of living things	**HASS** Kids explore names and roles of family members	**Revision** Kids review challenging concepts from the week
13:30 - 14:15	**Flexible Learning** Kids continue activities or work sheets from previous lessons	**Art / Music** Kids draw themselves, write facts about themselves	**Art / Music** Kids invent a living creature and draw its home, food, needs	**Art / Music** Kids choose one family member and draw them in action, with a sentence	**Technology** Kids engage in activities on the interactive board
14:15 - 14:30	Afternoon snack time				
14:30 - 15:30	**P.E.** Kids create their own obstacle courses to challenge friends	**Social & Emotional Learning (SEL)** Kids explore the concept of happiness	**P.E.** Kids do various activities in the sports room	**Flexible Learning** Kids continue activities or work sheets from previous lessons	**P.E.** Kids work together to design a game to play in the sports room
15:30 - 16:15	ECA / free play / outdoors / sports room	ECA / free play / outdoors / sports room	ECA / free play / outdoors / sports room	ECA / free play / outdoors / sports room	ECA / free play / outdoors / sports room

對於正要從幼兒園過渡到小學的孩子來說，Yarra 是理想的選擇，
能幫助他們順利適應，並一步一步為新的學年做好準備。
透過這個漸進式的銜接過程，孩子們能建立自信，
自在地面對新的日常作息，並為進入國際學校一年級打下堅實的基礎。

CURRICULUM

Art Class

Yarra 的美術課鼓勵孩子發揮創意與自我。

Music Class

透過音樂，孩子們在享受樂趣的同時，
也培養了對節奏、旋律以及團隊合作的理解。

Phonics

Yarra 的自然發音課程為孩子奠定了扎實的閱讀與寫作基礎。

Maths Class

以有趣且引人入勝的方式介紹基本數學概念，幫助孩子建立穩固的數感基礎。

Gardening

園藝活動幫助孩子培養對大自然的認知。
他們學習永續發展、植物生命,以及照顧生物的樂趣。

Field trips

各種校外教學活動豐富了孩子們的學習經驗。

Playtime & Naptime

遊戲與休息的平衡對幼兒學習至關重要。
Yarra 提供安全且舒適的環境，讓孩子們既能盡情遊玩，也能安心午休。

Science Class

科學課程激發孩子們的好奇心。透過動手實作動，他們探索大自然的奧秘與科學探究的樂趣。

Physical Education

體育課著重於培養體能、協調性與團隊合作。

KINDERGARTEN CLASS STRUCTURE

GRADE 1 - SATURN
born in September 2019 or earlier will be placed in Grade 1

K3 A, B - EARTH
Born in 2020

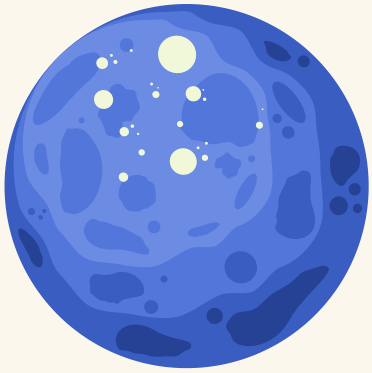

K2 A, B - MERCURY
Born in 2021

K1 A, B - MARS
Born in 2022

K0 A, B - JUPITER
Born in 2023

班級分配依據第一天的簡短測驗結果進行。
學生將依年齡及英語程度分班。
Yarra 目前有約 100 位來自 16 個不同國籍的孩子。
其中約 30% 為越南籍，其餘 70% 來自其他各國。
為了保持多元性，我們實施國籍配額制度，每個國籍的人數不得超過 30%。

4 ACCOMMODATION

Accommodation is provided in 5-star hotels or resorts

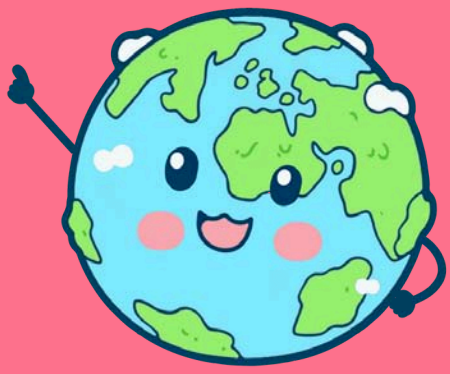

ACCOMODATION

- 達南最高評價的酒店，擁有現代化的客房運營系統
- 酒店早餐滿意度為達南最高評分
- 參加夏令營的學生在使用酒店的收費設施時可享受20%的折扣（餐廳、咖啡廳、酒吧、SPA等）
- 每間房間每天提供2件免費洗衣服務，額外洗衣享有折扣
- 夏令營服務台提供外部洗衣配送服務
- 提供泡麵鍋
- 擁有寬敞大廳的800間客房，37層的豪華酒店，配備室內外游泳池、兒童俱樂部、健身房、水療中心、餐廳、酒吧、咖啡廳等便利設施。

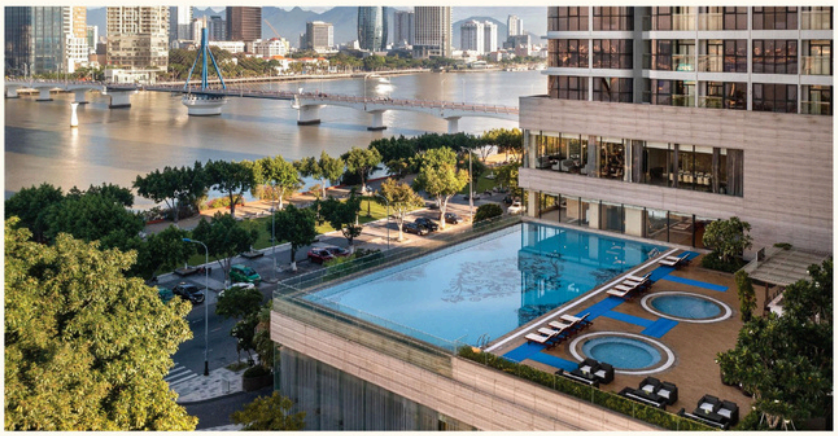

- 位於大南市中心，漢江邊的大南地標酒店
- 距離機場僅12分鐘車程
- 大南的便利設施接近性非常優越
- 酒店步行3分鐘即達大規模購物中心Vincom Plaza

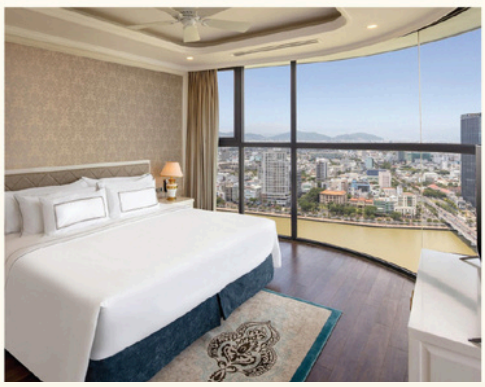

5 OPTIONAL PROGRRAM

WEEKEND ACTIVITIES for FAMILY

Bana Hills

VinWonders

Da Nang City Tour

Hot Spring Park

Hopping Tour

DAILY ACTIVITIES for FAMILY

Hoi An Night Tour

Memory Show

Asian Park

Linh Ung Pagoda

My Khe Beach

AFTER SCHOOL PROGRAM

1:1 English Lesson

Swimming

PIANO

Pickleball/Tennis

Football

PARENTS' ACTIVITIES

1:1 English

Cooking

Tennis

Yoga

Golf

LGO's MANAGING SYSTEM

LGO's Management

- LGO Help Desk 位於飯店大廳
- 可透過 Kids Note 與 Line 溝通
- 提供日常生活協助、諮詢與登記服務
- 平日接駁車服務
- 多樣化的家庭旅遊方案
- 提供個人租車服務
- 洗衣服務：包含飯店內部洗衣與外部代送洗衣服務

Membership card

Discount Benefits for LGO Camp Families

- 享受會員餐廳和商店 9折至7折優惠
- 指定按摩店提供來回接送服務，享受 最高折扣
- 提供煮拉麵專用鍋
- 飯店餐廳、客房服務、咖啡廳及按摩享有 8折優惠

Rule of safety

- Camp 工作人員會陪同學生前往國際醫院。
- 營隊合作藥房提供諮詢與折扣服務。
- 校內配有駐場醫療人員；若需進一步治療，Camp 工作人員將陪同學生前往醫院。

Thank you

LGO Let's Go Overseas world wide camp

arra INTERNATIONAL KINDERGARTEN

Odyssey International Schoo Da Nang Hoi An